

FLOOR-EQUIPMENT-PARTS.COM



2360

Dust Control Burnisher

U.S. PATENT NO.: D.345,035 & 5,608,939

Model: 607614

Operator and Parts Manual

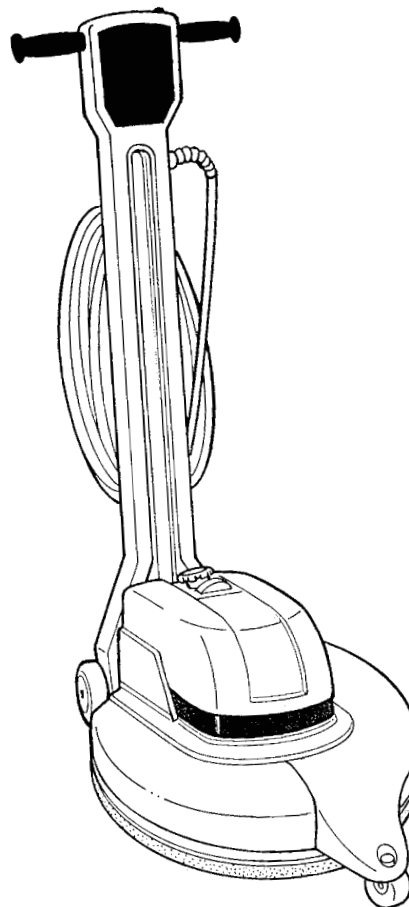

TENNANT COMPANY
Commercial Products
12875 RANSOM STREET
HOLLAND MI 49424

FAX: 1-800-678-4240
CUSTOMER SERVICE: 1-800-982-7658

607613
Rev. 00 (11-99)

120V

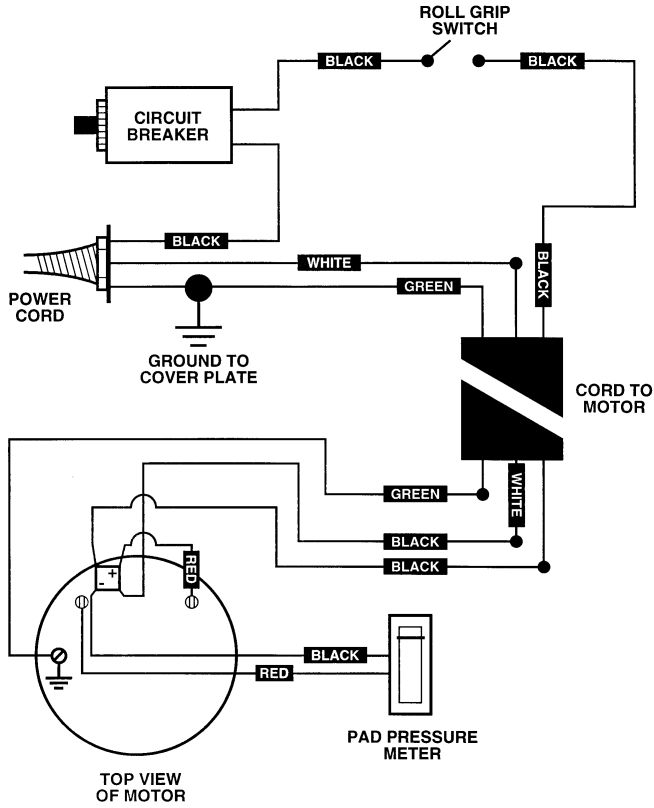

230V

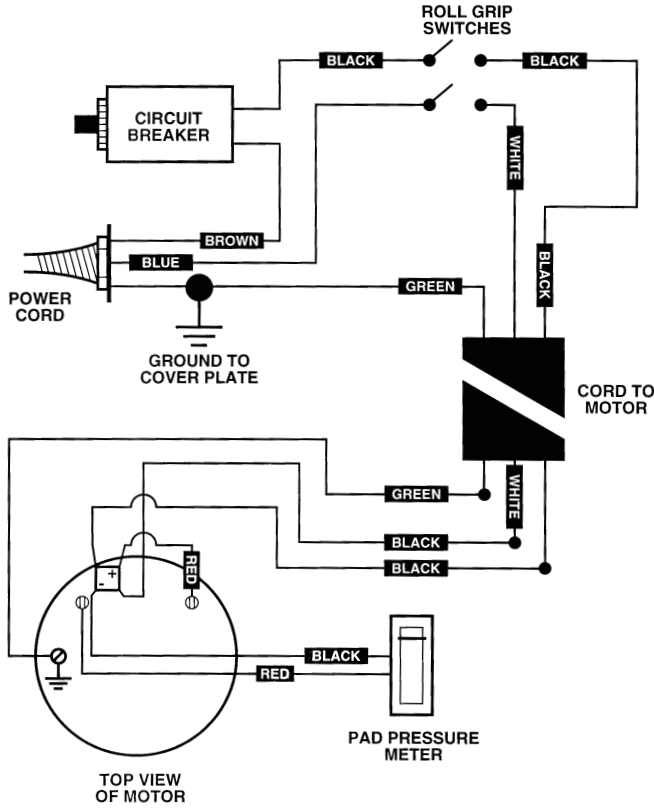

PARTS LIST

UPPER UNIT

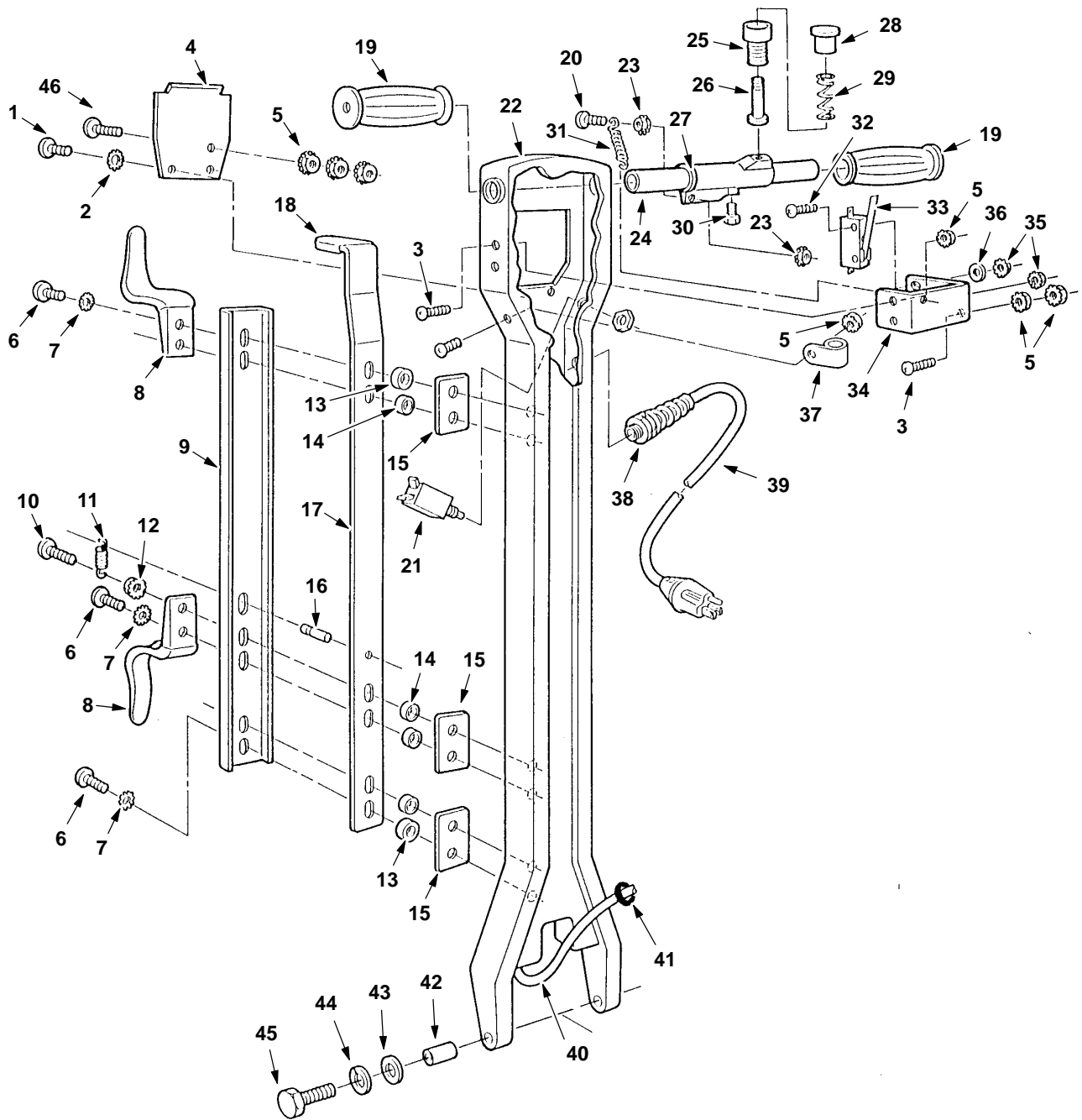

UPPER UNIT

REF	PART #	DESCRIPTION	QTY	REF	PART #	DESCRIPTION	QTY
1	140890	SCREW, 10-24x.50	2	30	140259	SCREW, 1/4-20x.75	1
2	140018	WASHER, 10-24x.5	2	31	600987	SPRING	1
3	140823	SCREW, 10-24x.625	3	32	140829	SCREW, 6-32x1 (120V)	2
4	230013.NLG	COVER, HANDLE	1	33	28657	SWITCH	1
5	140519	NUT, 10-24	8	34	230854	BRACKET, SWITCH	1
6	140864	SCREW, 1/4-20x.75	5	35	140539	NUT, 6-32	2
7	140052	WASHER, LOCK .25	5	36	140032	WASHER, FLAT	1
8	602750	HOOK, CORD	2	37	140324	CLAMP	1
9	230859	CHANNEL, LATCH	1	38	130167	GRIP, CORD	1
10	140881	SCREW, 1/4-20x1	1	39	602748	CORD, 14/3 X 75' (120V)	1
11	140402	SPRING, LATCH	1	40	130204	CORD, 14/3X57"	1
12	140524	NUT, 1/4-20	1	41	130141	BUSHING	1
13	140146	BUSHING, .5 OD	2	42	600192	BUSHING	2
14	140147	BUSHING, .44 OD	4	43	3148.816	WASHER, FLAT	2
15	230852	PLATE, BACKING	3	44	140024	WASHER, LOCK	2
16	140604	PIN, .25x.75	1	45	140234	SCREW, .5-13X2.5	2
17	230860	HANDLE, LATCH	1	46	140900	SCREW, 10-24X.75	1
18	200821	GRIP	1	DECALS - (NOT SHOWN)			
19	200823	GRIP, HANDLE	2	120676	DECAL, OPERATION	1	
20	6010.16	SCREW, 8-32X1	1	608114	DECAL, "2360"	1	
21	20796	BREAKER, 17 AMP (120V)	1	120619	DECAL, "WARNING"	1	
22	607637	HANDLE, WHITE	1				
23	28990	NUT, LOCK 8-32	2				
24	230853	TUBE, HANDLE	1				
25	230857	SOCKET, LOCK	1				
26	230856	PIN, LOCK	1				
27	100355	SLEEVE, LOCK	1				
28	230855	BUTTON, LOCK	1				
29	140401	SPRING, LOCK	1				

LOWER UNIT

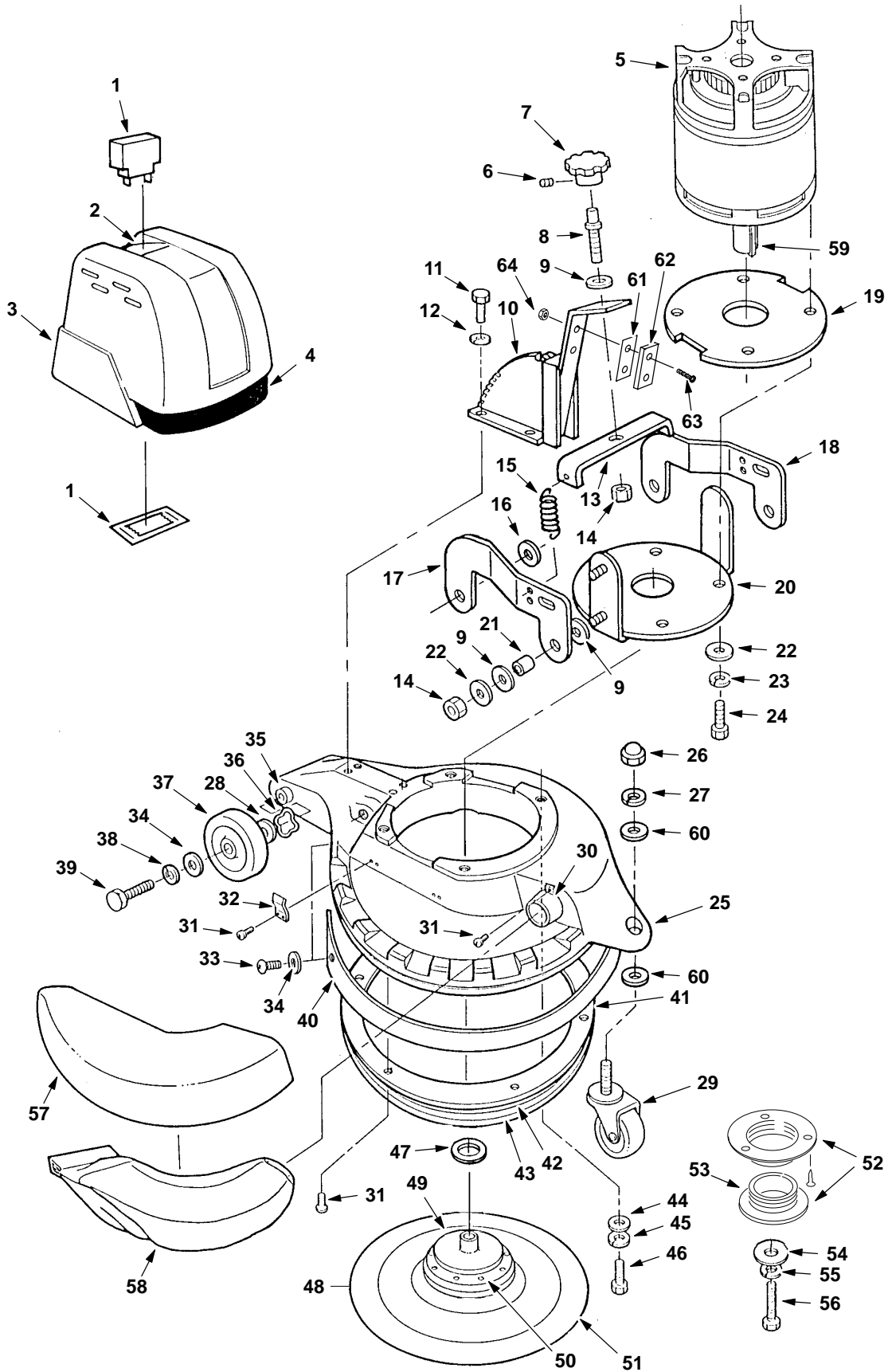

				LOWER UNIT			
REF	PART #	DESCRIPTION	QTY	REF	PART #	DESCRIPTION	QTY
1	603766	GAUGE, SENSOR 120V	1	33	140824	SCREW, 1/4-20X5/8	2
2	600202	DECAL, PRESSURE ADJT.	1	34	140003	WASHER, 1/4	4
3	607609	COVER, MOTOR, TEAL	1	35	230444	PIVOT, SHAFT HANDLE	1
4	120582	DECAL, RECESS	1	36	4252	WASHER, COMPRESSION	2
5	130461	MOTOR, 120V	1	37	103067	WHEEL	2
	22117	CARBON BRUSH (For 130461)	4				
	190753	RECTIFIER	1				
6	140894	SCREW, SET	1	38	140016	WASHER, LOCK	2
7	600974	KNOB	1	39	140553	SCREW, 1/4-20X1/2	2
8	600193	STUD, ADJUST	1	40	602542	KIT, BUMPER	1
				41	230888	RING, DUST SHIELD	1
				42	230912	STRAP, DUST SHIELD	6.2'
					230913	SCRU-SEAL RACK	1
9	630447	WASHER	9	43	230889	SHIELD, DUST CLOTH	1
10	607449	PLATE, LATCH	1	44	140000	WASHER, FLAT 1/4	4
11	140226	SCREW, 5/16-18X5/8	4	45	140016	WASHER, LOCK	4
12	140015	WASHER, LOCK	4	46	600631	SCREW, 1/4-20X1-1/4	4
13	600194	BRACKET, SPRING	1	47	069760023	WASHER, FLAT	1
14	600200	NUT, NYLON LOCK, JAM 3/8-16	5	▽48	27073	ASM., DRIVER, PAD	1
15	600201	SPRING	2	▲49	27900	HUB, PAD DRIVER	1
16	600190	WASHER, RUBBER	2	▲50	190177	SCREW & CAPS (Pack of 8)	1
17	600197	ARM, LIFT RH	1	▲51	27071	DISC, FLEXIBLE	1
18	600196	ARM, LIFT LH	1	▽▲52	25707	ASM., CENTERLOCK	1
19	600195	SEAL, MOTOR	1	▲53	100101	RING, PAD RETAINER	1
20	600198	BRACKET, MOTOR	1	54	25732	WASHER, FLAT	1
21	600191	SPACER,	4	55	140015	WASHER, LOCK 5/16	6
22	140013	WASHER, FLAT	8	56	140221	SCREW, 5/16-18X1-1/4	1
23	140017	WASHER, LOCK	4	57	607611	COVER, BAG, TEAL	1
24	140201	SCREW, 3/8-16X3/4	4	58	900210	BAG, CLOTH	1
25	607607	BASE, HOUSING, TEAL	1	59	140628	KEY, MOTOR 3/16X1	1
26	3058	NUT	1	60	140045	WASHER, FLAT	2
27	140024	WASHER, LOCK	1	61	607474	GASKET, PLATE	1
28	3148.816	WASHER, FLAT	2	62	607450	PLATE, PLASTIC STOP	1
29	600189	CASTER	1	63	578241000	SCREW, M5 X .8 X 20	2
30	230911	TUBE, VACUUM	1	64	140283	NUT, NYLOCK, M5 X .8	2
31	140340	SCREW, #10X5/8	17				
32	230910	BRACKET, BAG COVER	2				

▽ Assembly ▲ Included in Assembly